

Citylink

2016-2017 Comparison

	June'16	July'16	Aug'16	Sept'16	Oct'16	Nov'16	Dec'16	Jan'17	Feb'17	Mar'17	Apr'17	May'17	June'17
A Route	0	0	0	0	0	0	0	0	0	0	0	0	0
B Route	3,803	4,452	4,812	4,261	4,144	4,440	4,027	4,474	4,834	5,608	5,203	5,025	4,578
C Route	7,485	7,517	7,708	7,148	7,022	6,304	5,801	6,844	7,086	8,563	7,280	6,503	6,270
Link	9,355	10,525	9,222	9,513	8,998	8,710	9,647	9,482	8,950	9,684	8,500	9,220	8,303
Rural	5,516	5,552	5,808	4,733	5,089	4,390	4,498	4,402	4,351	4,954	4,725	5,262	4,945
Totals	26,159	28,046	27,550	25,655	25,253	23,844	23,973	25,202	25,221	28,809	25,708	26,010	24,096

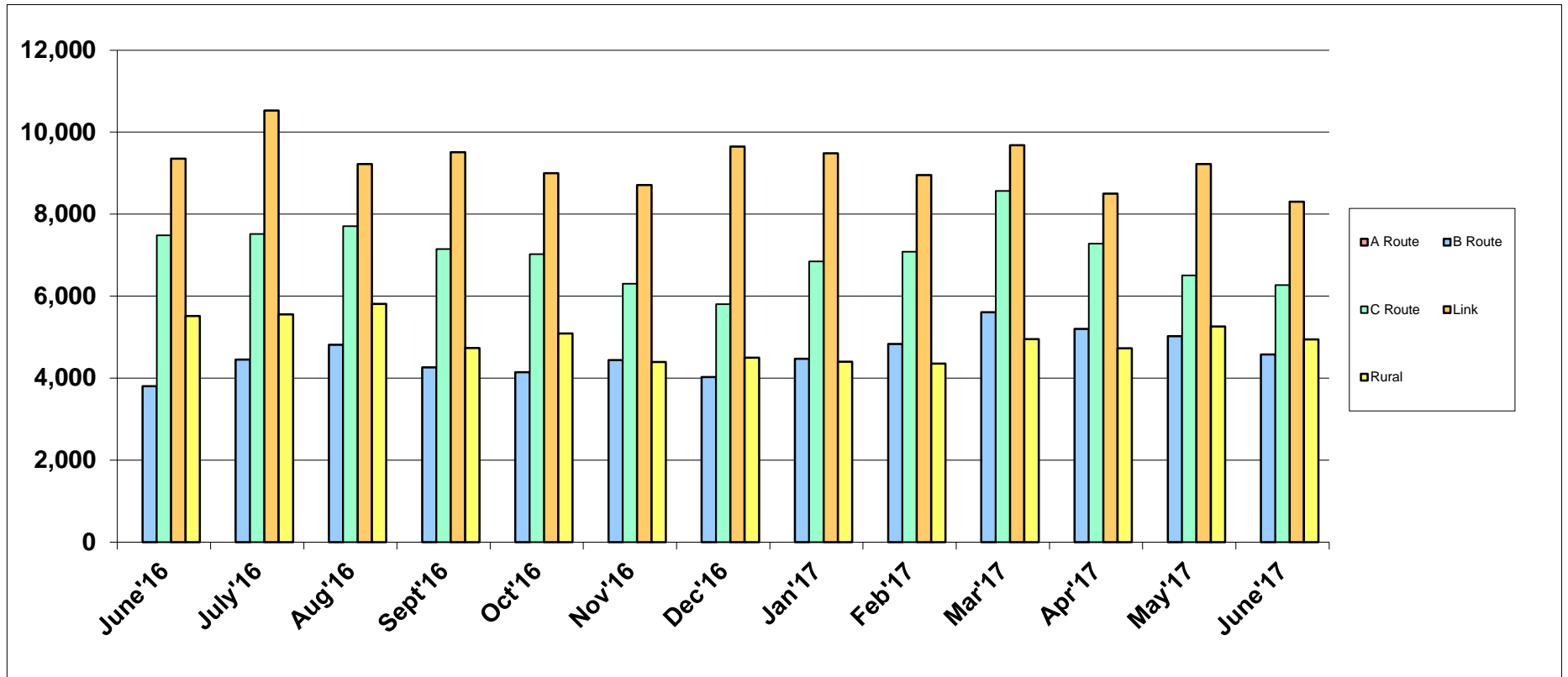

A Route: Post Falls and State Line

B Route: Post Falls, Hayden and CDA

C Route: CDA and Hayden

	2014	2015	2016	2017
Jan	37,185	33,302	27,812	25,202
Feb	33,373	29,923	29,316	25,221
Mar	36,117	33,137	29,784	28,809
Apr	34,088	30,932	28,252	25,708
May	34,947	30,413	26,722	26,010
June	31,816	28,562	26,159	24,096
July	35,389	30,223	28,046	
Aug	34,316	29,631	27,550	
Sept	31,757	28,340	25,655	
Oct	32,798	29,222	25,253	
Nov	33,137	25,896	23,844	
Dec	34,334	26,705	23,973	

Citylink

2014-2017 Total Ridership Comparison

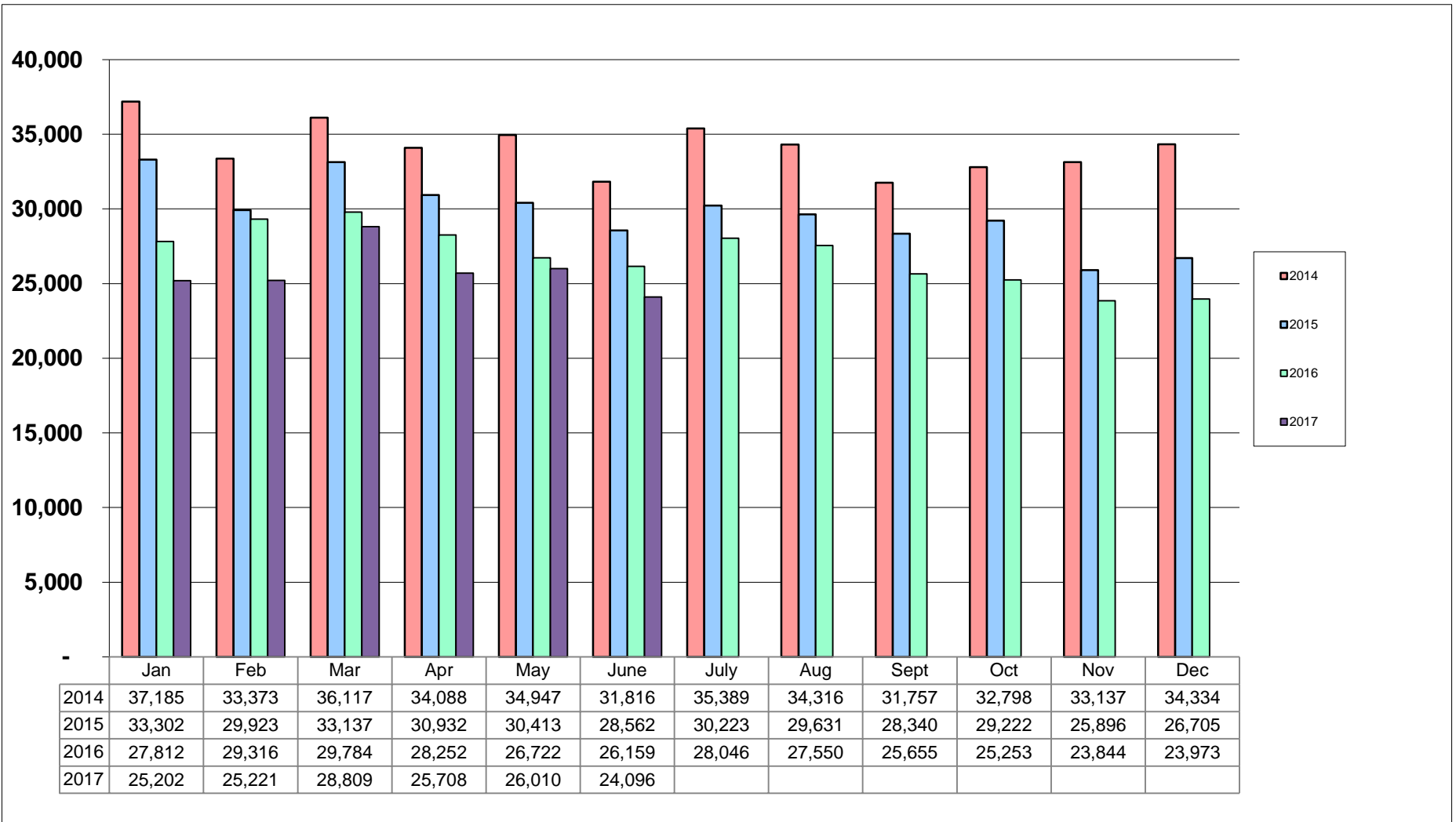

June-2017 : Link (BUJ)

	GENERAL	GENERAL WHEELCHAIR	STUDENTS 18	6- STUDENTS 18 +	STUDENT WHEELCHAIR	SENIOR	SENIOR WHEELCHAIR	DISABLED AMBULATORY	EMPLOYEE	TOTAL
1	68	0	2	22	0	58	0	2	139	291
2	149	0	0	0	0	37	2	2	170	360
3	137	0	0	0	0	75	0	0	128	340
4	178	0	3	0	0	39	1	6	102	329
5	145	1	0	0	0	54	0	0	111	311
6	97	0	0	0	0	12	0	2	129	240
7	118	0	0	0	0	14	0	1	98	231
8	54	0	0	24	0	37	0	0	137	252
9	122	0	0	0	0	40	2	2	102	268
10	174	0	11	7	0	79	0	4	89	364
11	116	0	0	0	0	67	1	3	158	345
12	137	1	3	0	0	31	0	0	134	306
13	96	0	3	0	0	18	0	0	115	232
14	95	0	0	0	0	22	0	0	125	242
15	72	0	2	17	0	39	0	0	107	237
16	107	0	0	1	0	41	0	3	136	288
17	125	0	0	3	2	37	0	0	112	279
18	114	0	0	0	0	52	2	2	91	261
19	111	0	0	0	0	27	0	0	84	222
20	143	0	0	0	0	31	0	0	100	274
21	139	0	5	0	0	45	0	0	80	269
22	46	0	2	23	0	27	0	0	95	193
23	114	0	5	0	1	66	0	0	138	324
24	145	1	4	0	0	44	5	1	106	306
25	106	0	3	0	0	32	0	0	49	190
26	141	0	0	0	0	0	0	0	79	220
27	139	0	0	0	0	23	0	0	96	258
28	102	0	0	0	0	33	0	0	117	252
29	34	0	4	18	0	61	0	3	104	224
30	223	1	9	24	0	41	0	0	97	395
31	0	0	0	0	0	0	0	0	0	0
	3,547	4	56	139	3	1,182	13	31	3,328	8,303
GEN/EMP	6,875									
TOTAL#	8,303									

**CDA AND
CASINO**

291
360
340
329
311
240
231
252
268
364
345
306
232
242
237
288
279
261
222
274
269
193
324
306
190
220
258
252
224
395
0
8,303

