

Citylink

2016-2017 Comparison

	July'16	Aug'16	Sept'16	Oct'16	Nov'16	Dec'16	Jan'17	Feb'17	Mar'17	Apr'17	May'17	June'17	July'17
A Route	0	0	0	0	0	0	0	0	0	0	0	0	0
B Route	4,452	4,812	4,261	4,144	4,440	4,027	4,474	4,834	5,608	5,203	5,025	4,578	4,386
C Route	7,517	7,708	7,148	7,022	6,304	5,801	6,844	7,086	8,563	7,280	6,503	6,270	6,311
Link	10,525	9,222	9,513	8,998	8,710	9,647	9,482	8,950	9,684	8,500	9,220	8,303	8,645
Rural	5,552	5,808	4,733	5,089	4,390	4,498	4,402	4,351	4,954	4,725	5,262	4,945	5,112
Totals	28,046	27,550	25,655	25,253	23,844	23,973	25,202	25,221	28,809	25,708	26,010	24,096	24,454

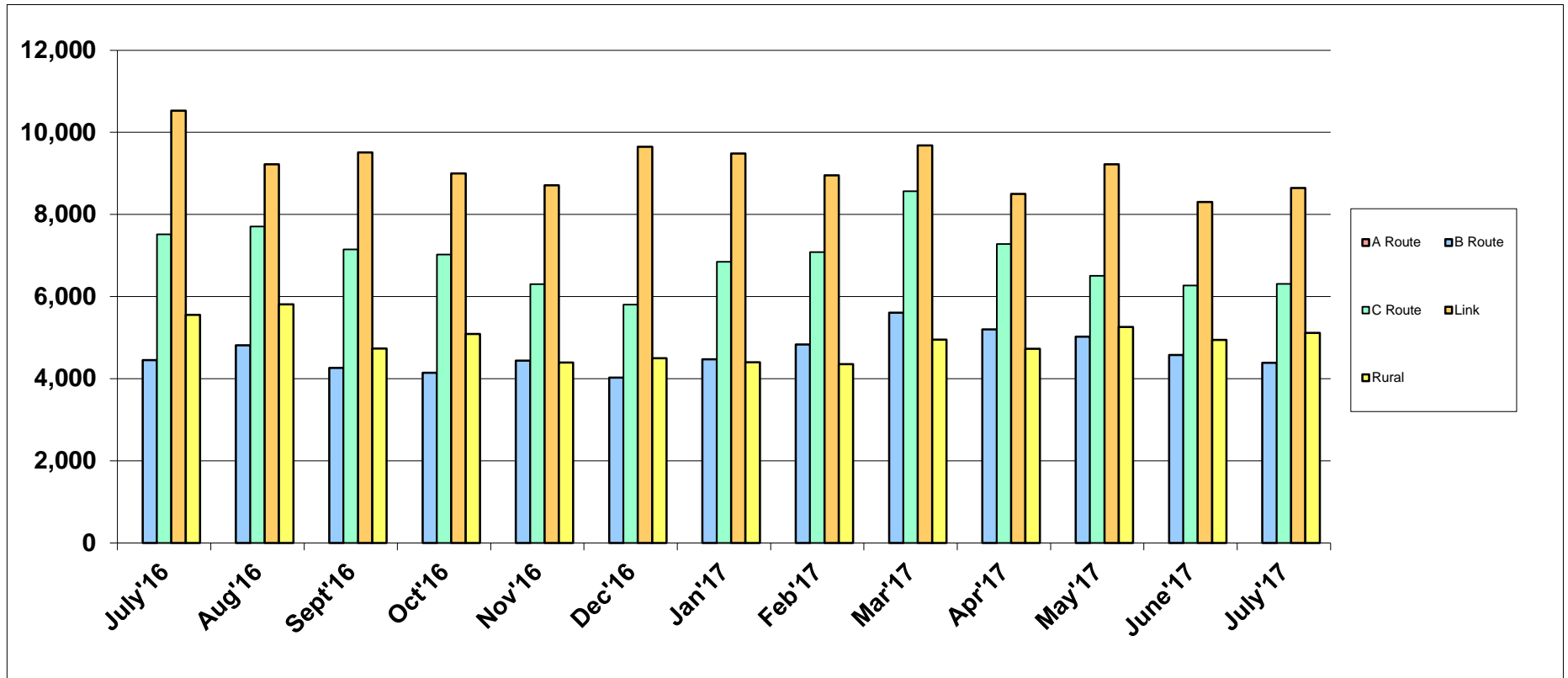

A Route: Post Falls and State Line

B Route: Post Falls, Hayden and CDA

C Route: CDA and Hayden

	2014	2015	2016	2017
Jan	37,185	33,302	27,812	25,202
Feb	33,373	29,923	29,316	25,221
Mar	36,117	33,137	29,784	28,809
Apr	34,088	30,932	28,252	25,708
May	34,947	30,413	26,722	26,010
June	31,816	28,562	26,159	24,096
July	35,389	30,223	28,046	24,454
Aug	34,316	29,631	27,550	
Sept	31,757	28,340	25,655	
Oct	32,798	29,222	25,253	
Nov	33,137	25,896	23,844	
Dec	34,334	26,705	23,973	

Citylink

2014-2017 Total Ridership Comparison

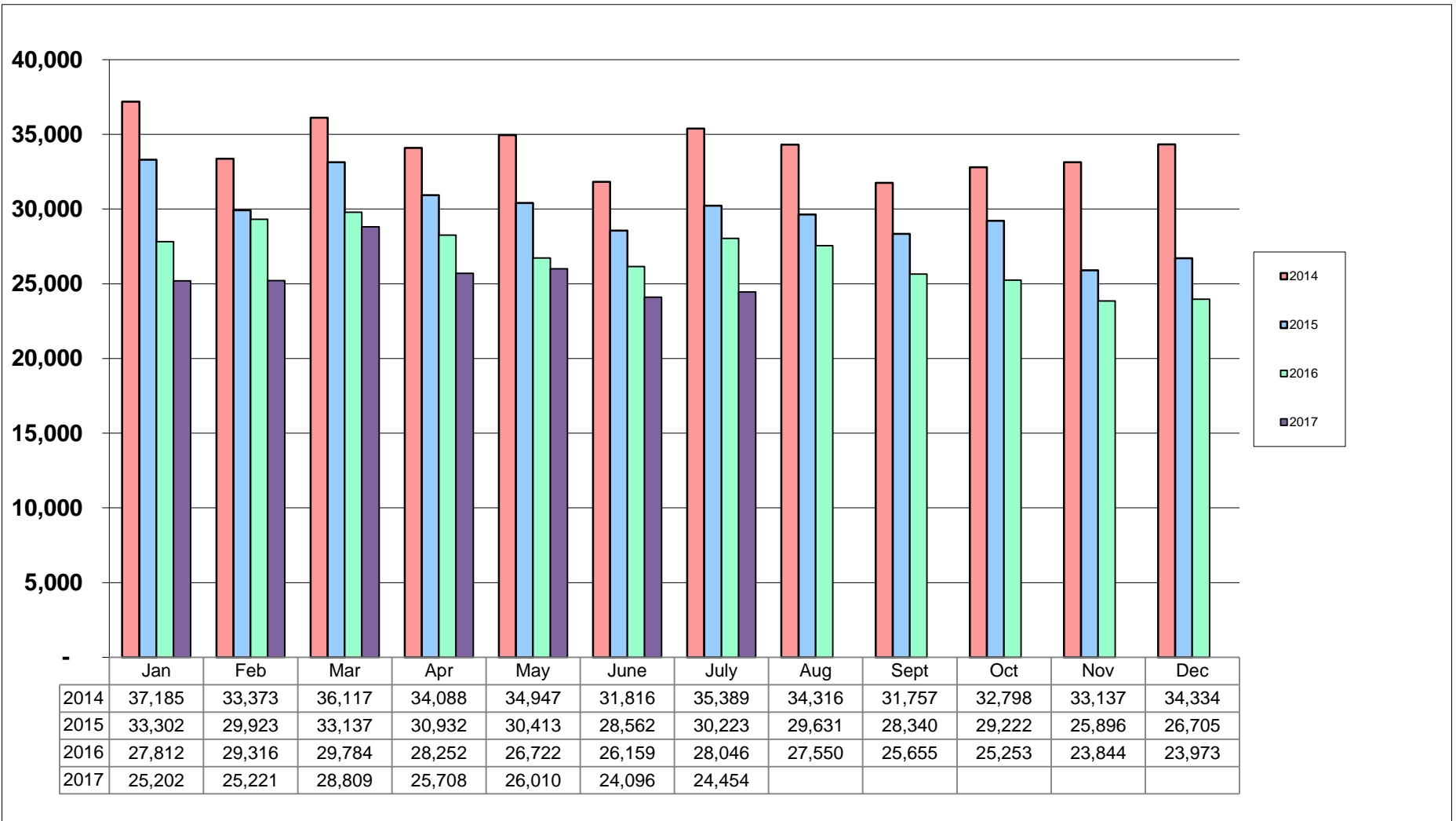

July-2016 : Link (BUJ)

	GENERAL	GENERAL WHEELCHAIR	STUDENTS 18	6- STUDENTS 18 +	STUDENT WHEELCHAIR	SENIOR	SENIOR WHEELCHAIR	DISABLED AMBULATORY	EMPLOYEE	TOTAL
1	168	0	8	42	0	53	2	1	103	377
2	144	0	13	11	0	65	0	1	91	325
3	154	2	5	4	0	31	2	1	37	236
4	169	0	1	0	0	70	0	0	108	348
5	102	0	0	6	0	56	3	3	88	258
6	80	0	0	12	0	57	0	5	98	252
7	186	0	2	16	0	56	0	2	96	358
8	210	0	4	20	0	105	1	9	87	436
9	169	0	0	3	0	53	0	0	75	300
10	132	0	0	0	0	42	1	3	104	282
11	85	0	0	0	0	8	0	0	56	149
12	130	0	0	0	0	19	0	0	125	274
13	63	0	0	34	0	104	2	6	125	334
14	103	3	2	0	0	48	2	2	111	271
15	123	3	4	8	0	34	0	0	82	254
16	107	0	3	4	0	33	0	6	75	228
17	181	0	0	0	0	30	0	0	85	296
18	142	0	0	0	0	21	0	4	119	286
19	126	0	0	0	0	36	0	1	106	269
20	48	0	12	9	0	54	1	5	107	236
21	94	1	11	0	0	60	1	0	99	266
22	102	0	19	3	0	47	2	2	105	280
23	102	2	5	6	0	30	0	2	112	259
24	141	1	2	2	0	17	0	0	116	279
25	105	0	0	0	0	43	0	0	103	251
26	96	0	6	0	0	11	0	0	87	200
27	44	0	4	16	0	80	2	3	95	244
28	101	1	0	0	0	43	2	0	112	259
29	95	0	4	0	0	73	2	13	123	310
30	78	1	17	0	0	67	1	3	73	240
31	143	0	0	3	0	38	0	0	104	288
	3,723	14	122	199	0	1,484	24	72	3,007	8,645
GEN/EMP	6,730									
TOTAL#	8,645									

**CDA AND
CASINO**

377
325
236
348
258
252
358
436
300
282
149
274
334
271
254
228
296
286
269
236
266
280
259
279
251
200
244
259
310
240
288
8,645

