

Citylink

2016-2017 Comparison

	Nov'16	Dec'16	Jan'17	Feb'17	Mar'17	Apr'17	May'17	June'17	July'17	Aug'17	Sept'17	Oct'17	Nov-17
A Route	0	0	0	0	0	0	0	0	0	0	2,566	3,510	0
B Route	4,440	4,027	4,474	4,834	5,608	5,203	5,025	4,578	4,386	4,596	2,544	2,936	0
C Route	6,304	5,801	6,844	7,086	8,563	7,280	6,503	6,270	6,311	5,976	2,287	2,844	0
Link	8,710	9,647	9,482	8,950	9,684	8,500	9,220	8,303	8,645	8,167	7,322	6,588	5,965
Rural	4,390	4,498	4,402	4,351	4,954	4,725	5,262	4,945	5,112	5,465	5,071	5,004	4,694
Totals	23,844	23,973	25,202	25,221	28,809	25,708	26,010	24,096	24,454	24,204	19,790	20,882	10,659

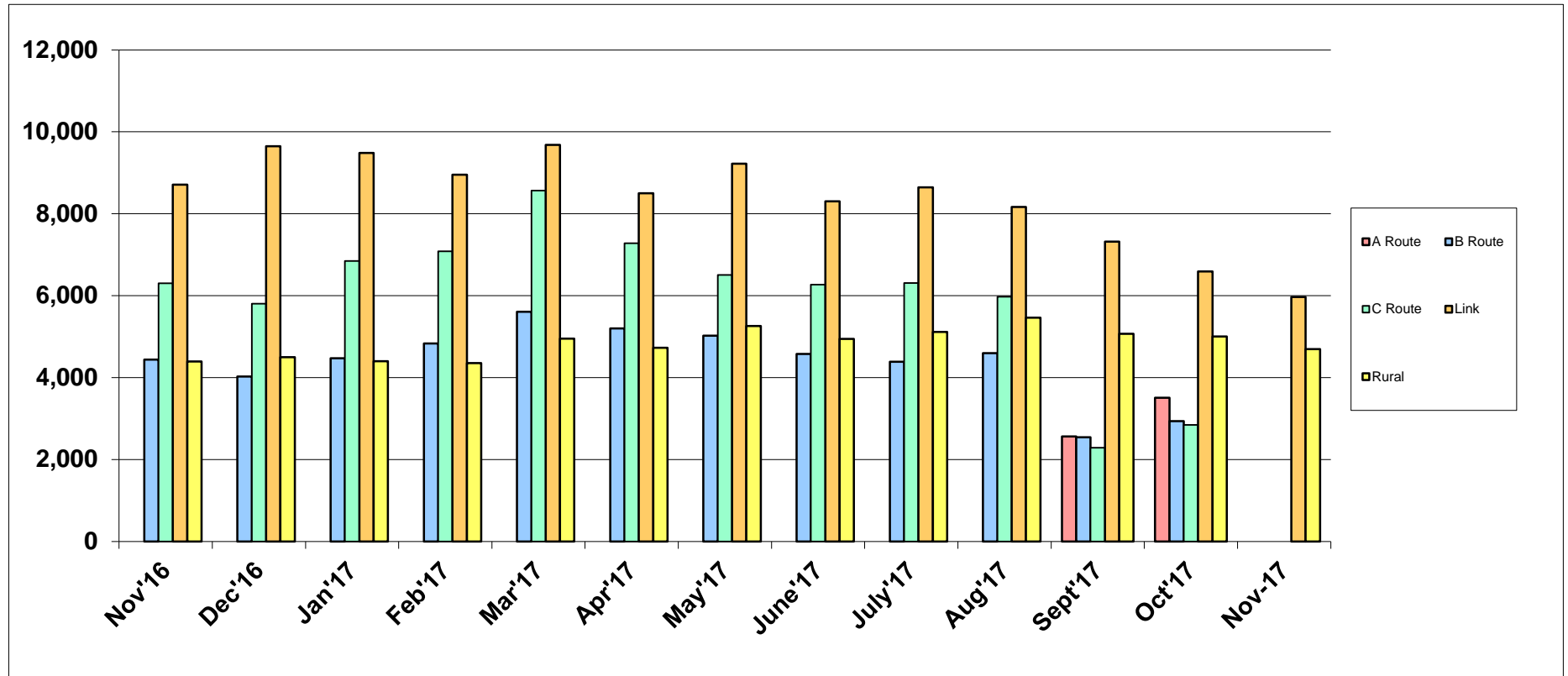

A Route: Post Falls and State Line

B Route: Post Falls, Hayden and CDA

C Route: CDA and Hayden

	2014	2015	2016	2017
Jan	37,185	33,302	27,812	25,202
Feb	33,373	29,923	29,316	25,221
Mar	36,117	33,137	29,784	28,809
Apr	34,088	30,932	28,252	25,708
May	34,947	30,413	26,722	26,010
June	31,816	28,562	26,159	24,096
July	35,389	30,223	28,046	24,454
Aug	34,316	29,631	27,550	24,204
Sept	31,757	28,340	25,655	19,790
Oct	32,798	29,222	25,253	20,882
Nov	33,137	25,896	23,844	10,659
Dec	34,334	26,705	23,973	

Citylink

2014-2017 Total Ridership Comparison

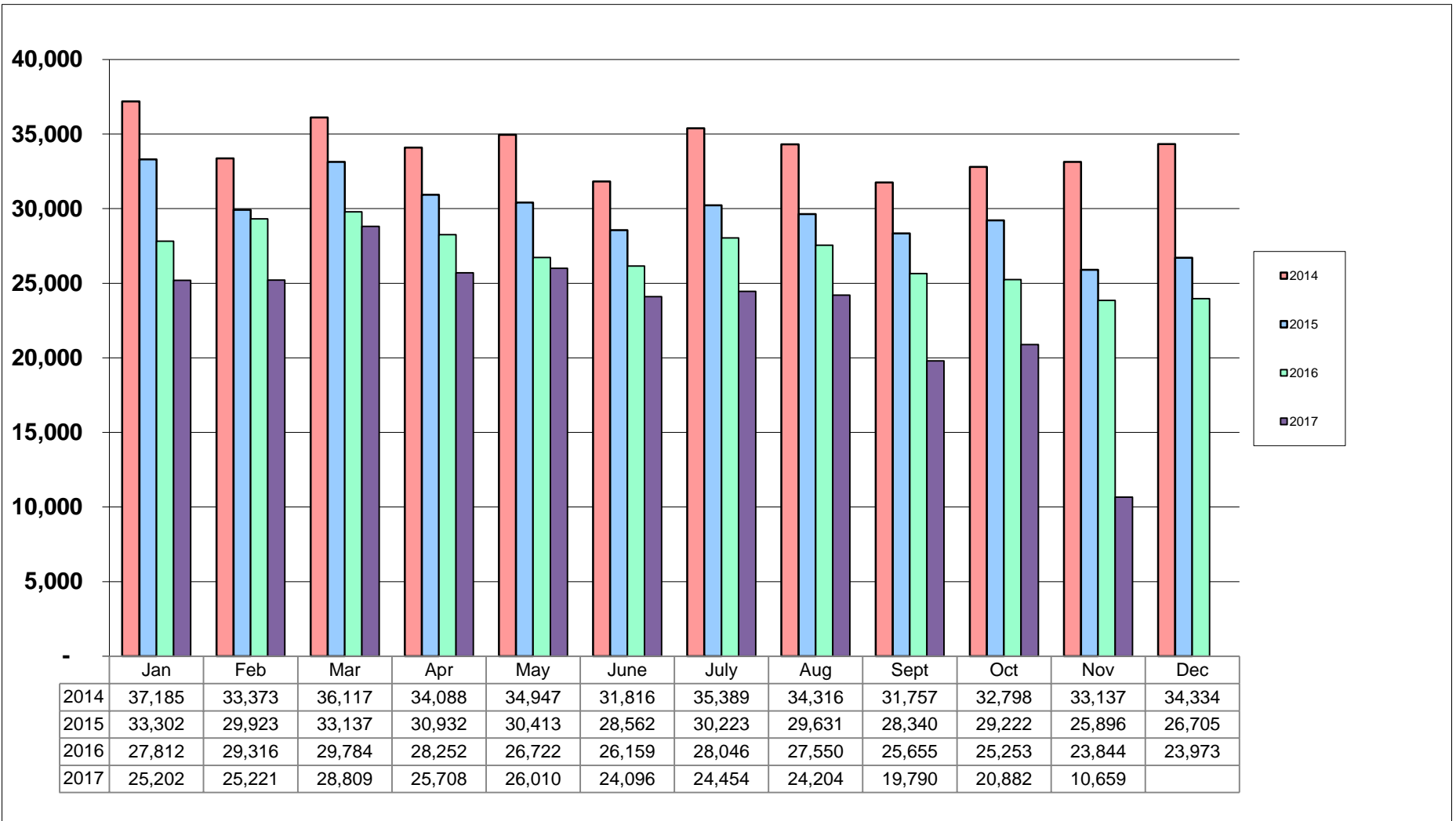

#REF! : Link (BUJ)

	GENERAL	GENERAL WHEELCHAIR	STUDENTS 18	6- STUDENTS 18 +	STUDENT WHEELCHAIR	SENIOR	SENIOR WHEELCHAIR	DISABLED AMBULATORY	EMPLOYEE	TOTAL
1	82	0	0	0	0	12	0	0	50	144
2	41	0	0	11	0	36	0	2	71	161
3	50	0	4	18	0	58	0	0	95	225
4	136	0	0	7	0	72	0	0	68	283
5	71	0	1	11	0	69	0	0	95	247
6	104	0	0	0	0	30	1	0	73	208
7	139	0	0	0	0	5	0	0	57	201
8	109	0	0	0	0	10	0	0	64	183
9	53	0	0	14	0	36	0	0	81	184
10	82	0	0	21	0	60	0	0	79	242
11	75	0	2	8	0	56	0	0	70	211
12	33	0	4	14	0	50	0	0	73	174
13	80	0	0	0	0	30	0	0	77	187
14	105	0	0	0	0	10	0	0	59	174
15	88	0	0	0	0	8	0	0	66	162
16	50	0	0	11	0	58	0	0	81	200
17	40	0	0	23	0	70	0	1	75	209
18	63	0	0	28	0	88	1	5	69	254
19	28	0	2	4	0	38	0	0	69	141
20	81	0	0	0	0	40	2	0	90	213
21	71	0	0	0	0	9	0	0	57	137
22	103	0	0	0	0	8	0	0	71	182
23	49	0	7	14	0	29	0	0	65	164
24	41	0	6	11	0	82	0	2	90	232
25	41	0	1	17	0	89	0	4	80	232
26	34	0	0	7	0	77	0	0	72	190
27	102	0	0	0	0	40	0	0	50	192
28	117	0	0	0	0	12	0	0	60	189
29	103	0	0	0	0	24	0	0	71	198
30	34	0	0	16	0	87	0	0	109	246
31	0	0	0	0	0	0	0	0	0	0
	2,205	0	27	235	0	1,293	4	14	2,187	5,965
GEN/EMP	4,392									
TOTAL#	5,965									

CDA AND
CASINO

144
161
225
283
247
208
201
183
184
242
211
174
187
174
162
200
209
254
141
213
137
182
164
232
232
190
192
189
198
246
0
5,965
TOTAL

